CARTA ORGANISASI
PERBADANAN PEMBANGUNAN LADANG RAKYAT NEGERI KELANTAN

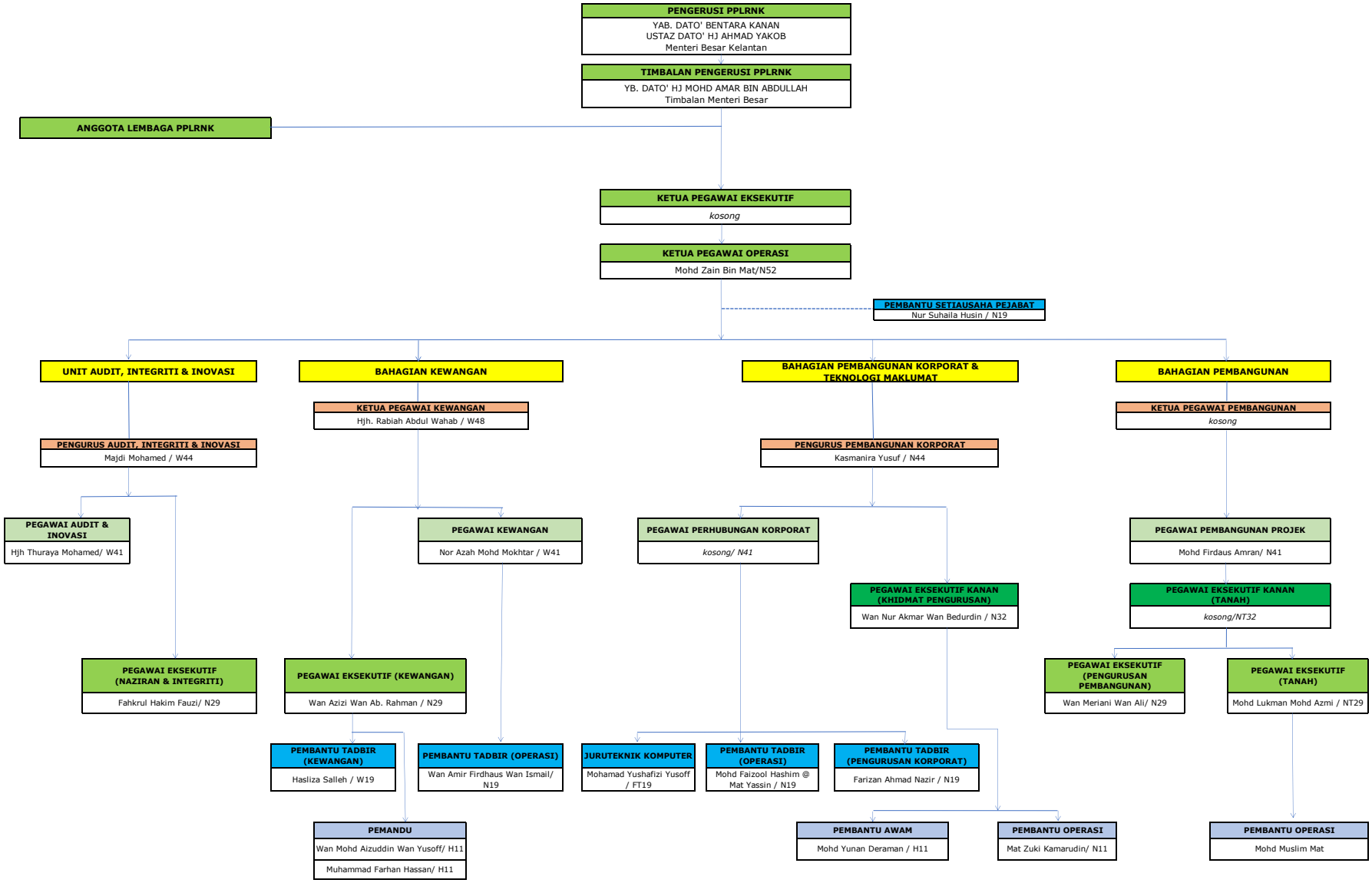

KEMASKINI 16 Ogos 2020